

APPENDIX 4

REGISTER OF SSSIs

N.B. The maps in this appendix are for illustrative purposes only and should not be construed as the legal boundary of the SSSI. Natural England should be consulted for the definitive boundaries and citations for these sites.

KEY

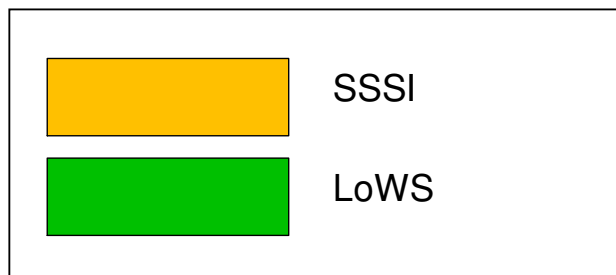

Benfleet and Southend Marshes SSSI

This SSSI lies mainly to the south of Southend Borough, but extends west into Castle Point District. The majority of the Southend part comprises littoral mud and sand flats to the south of Southend. In the western part of the borough it also includes saltmarsh, rough grassland and scrub.

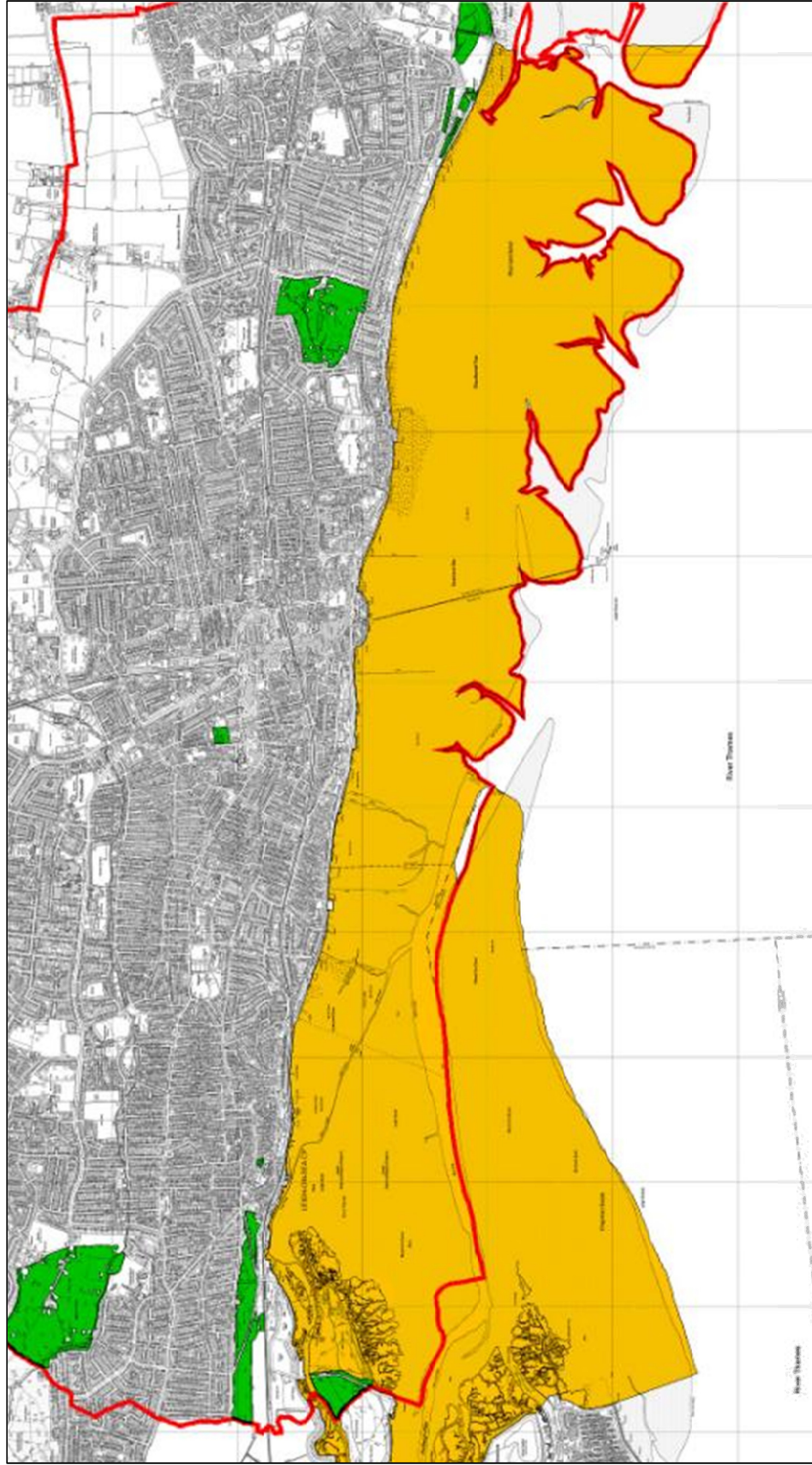

Reproduced from the Ordnance Survey® mapping by permission of Ordnance Survey® on behalf of The Controller of Her Majesty's Stationery Office. © Crown Copyright. Licence number AL 100020327

Foulness SSSI

Most of this SSSI lies along the Rochford District coastline. The map illustrates that part of the SSSI lying within Southend Borough (shaded orange). The Southend part comprises littoral sand-silt flats, beach and grassland, and scrub habitat.

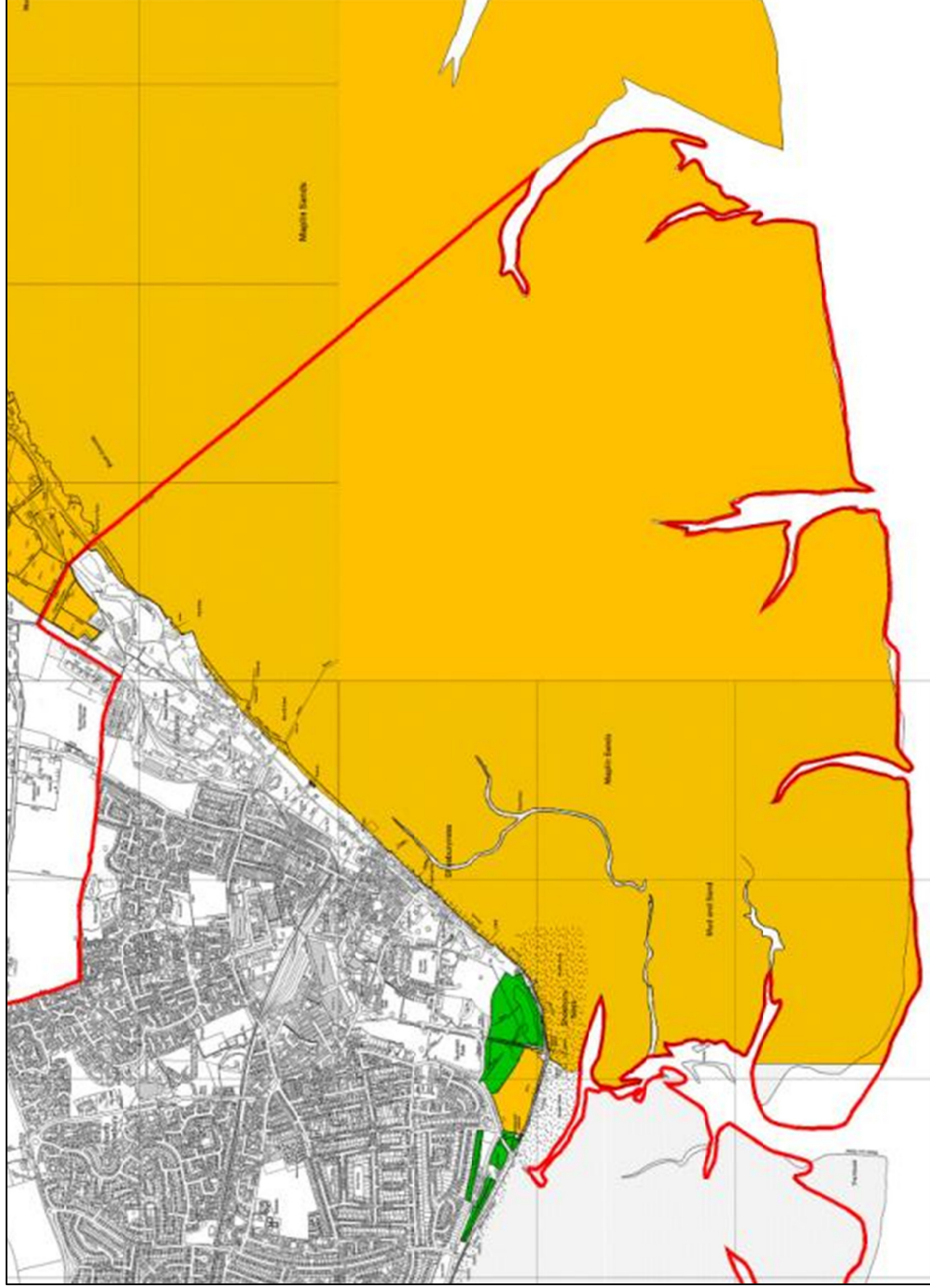

Reproduced from the Ordnance Survey® mapping by permission of Ordnance Survey® on behalf of The Controller of Her Majesty's Stationery Office. © Crown Copyright. Licence number AL100020327

